Exp 01.Create a simple cloud software application and provide it as a service using any Cloud Service Provider to demonstrate Software as a Service (SaaS).

Aim

To create a simple Movie Ticket Booking cloud application using Zoho Creator and provide it as a service over the cloud to demonstrate the Software as a Service (SaaS) model.

Procedure

1. Start and Login – Sign in to Zoho Creator with your Zoho account.
2. Create Application – Choose “Create New App” and select from template or build from scratch.
3. Design Forms & Reports – Add forms for input (e.g., user details, items) and reports for displaying data.
4. Add Logic/Workflows – Use Deluge scripts to automate actions like validation and notifications.
5. Set Roles & Permissions – Assign access levels to users for secure usage.
6. Deploy & Share – Publish the app, get the URL, and provide it to users as SaaS

Output

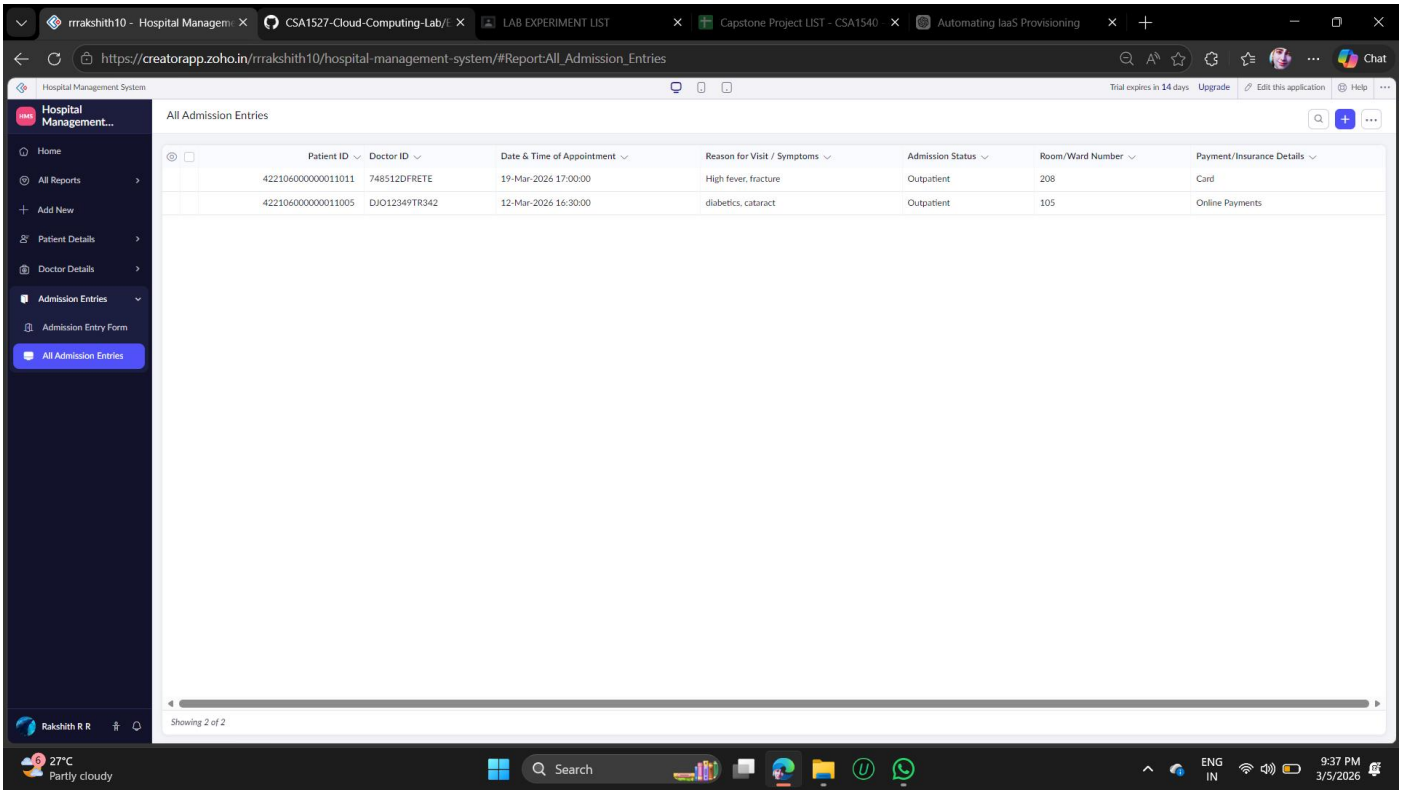
rrrakshith10 - Hospital Managem
CSA1527-Cloud-Computing-Lab/E
LAB EXPERIMENT LIST
Capstone Project LIST - CSA1540
Automating IaaS Provisioning
https://creatorapp.zoho.in/rrrakshith10/hospital-management-system/#Report:All_Admission_Entries
Hospital Management System
Trial expires in 14 days
Upgrade
Edit this application
Help
Hospital Management...
Home
All Reports
Add New
Patient Details
Doctor Details
Admission Entries
Admission Entry Form
All Admission Entries
All Admission Entries
Patient ID
Doctor ID
Date & Time of Appointment
Reason for Visit / Symptoms
Admission Status
Room/Ward Number
Payment/Insurance Details
422106000000011011
748512DFRETE
19-Mar-2026 17:00:00
High fever, fracture
Outpatient
208
Card
422106000000011005
DJO12349TR342
12-Mar-2026 16:30:00
diabetics, cataract
Outpatient
105
Online Payments
Showing 2 of 2
Rakshith R R
27°C
Partly cloudy
Search
ENG
IN
9:37 PM
3/5/2026

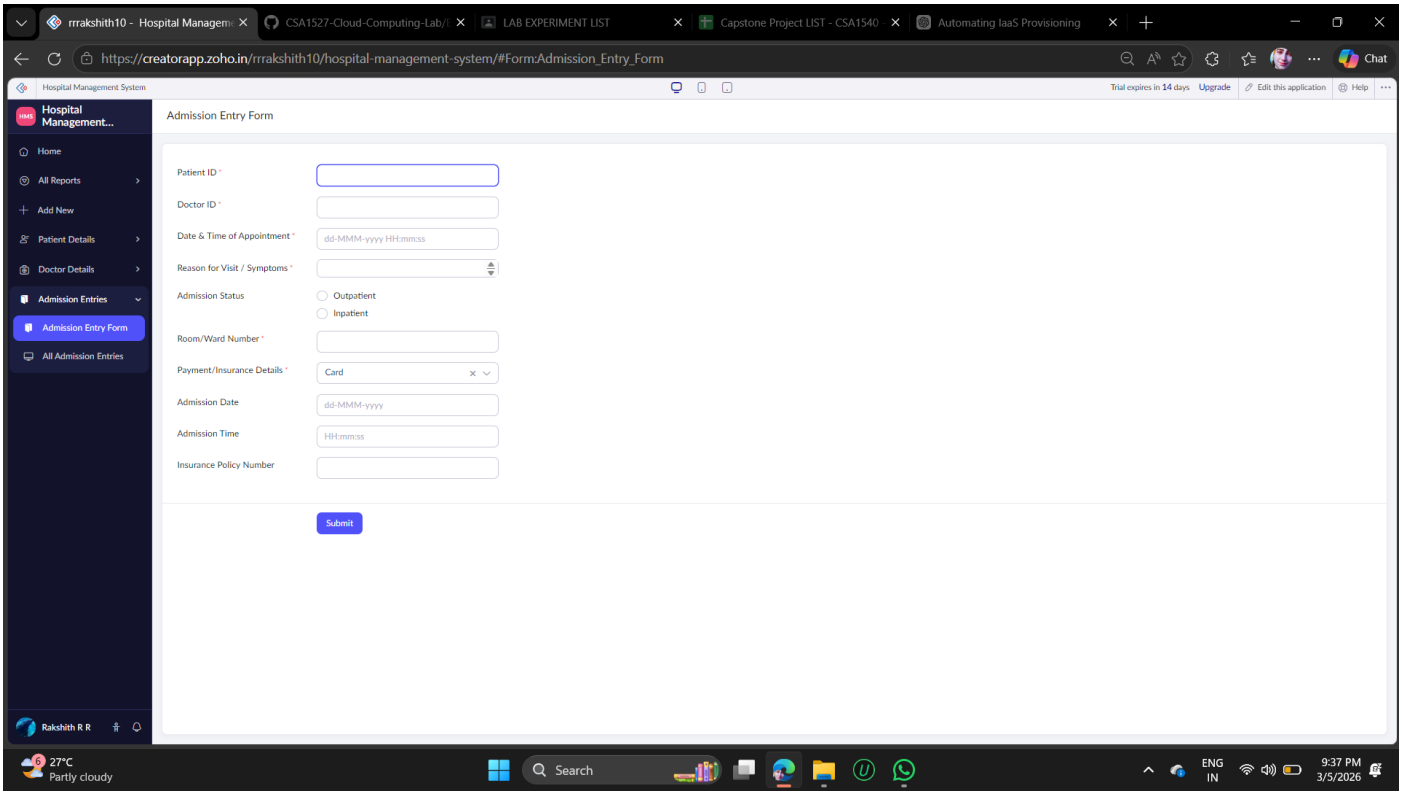
rrrakshith10 - Hospital Managem
CSA1527-Cloud-Computing-Lab/E
LAB EXPERIMENT LIST
Capstone Project LIST - CSA1540
Automating IaaS Provisioning
https://creatorapp.zoho.in/rrrakshith10/hospital-management-system/#Form:Admission_Entry_Form
Hospital Management System
Trial expires in 14 days
Upgrade
Edit this application
Help
Hospital Management...
Home
All Reports
Add New
Patient Details
Doctor Details
Admission Entries
Admission Entry Form
All Admission Entries
Admission Entry Form
Patient ID *
Doctor ID *
Date & Time of Appointment *
dd-MMM-yyyy HH:mm:ss
Reason for Visit / Symptoms *
Admission Status
Outpatient
Inpatient
Room/Ward Number *
Payment/Insurance Details *
Card
Admission Date
dd-MMM-yyyy
Admission Time
HH:mm:ss
Insurance Policy Number
Submit
Rakshith R R
27°C
Partly cloudy
Search
ENG
IN
9:37 PM
3/5/2026

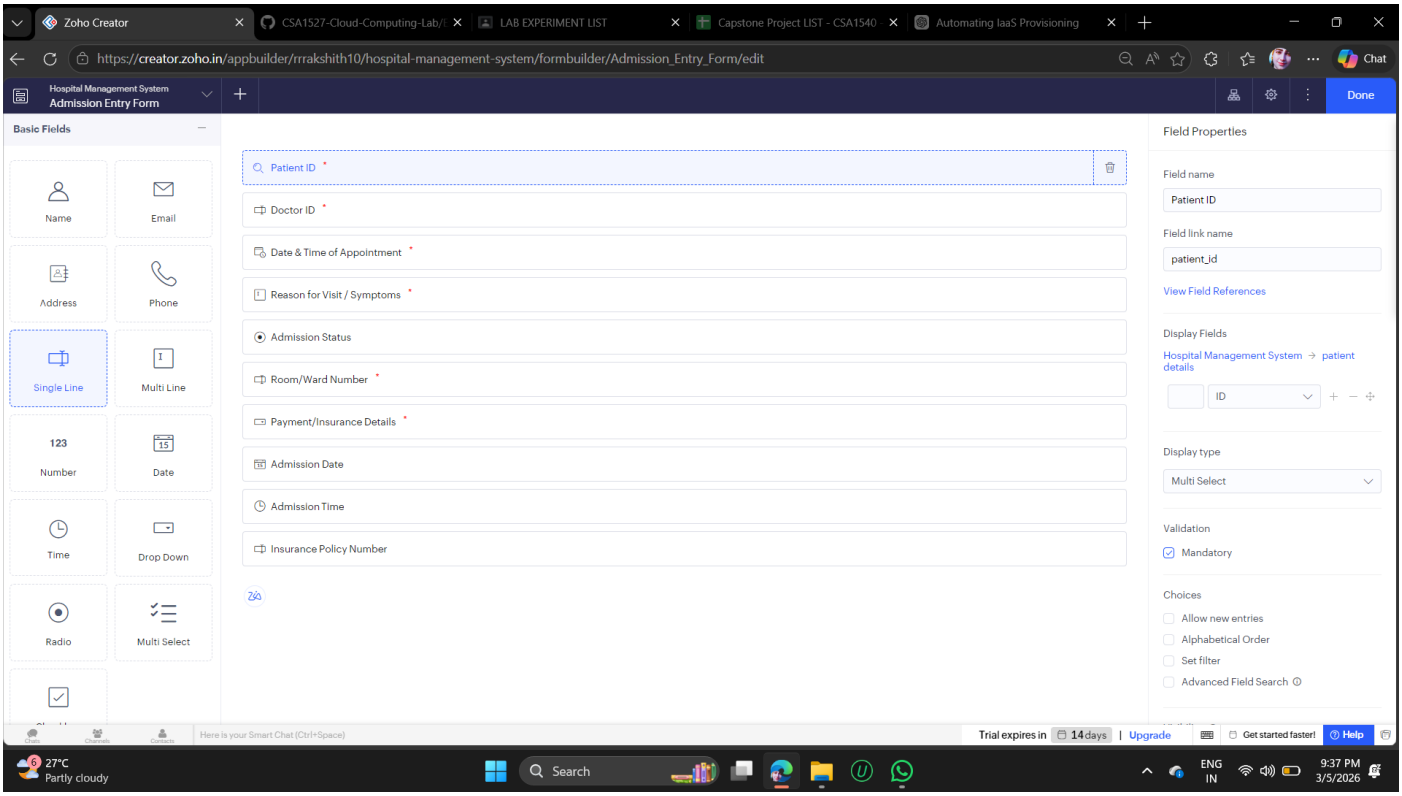
Zoho Creator
https://creator.zoho.in/appbuilder/rrrakshith10/hospital-management-system/formbuilder/Admission_Entry_Form/edit
Hospital Management System
Admission Entry Form
Done
Basic Fields
Name
Email
Address
Phone
Single Line
Multi Line
Number
Date
Time
Drop Down
Radio
Multi Select
Patient ID
Doctor ID
Date & Time of Appointment
Reason for Visit / Symptoms
Admission Status
Room/Ward Number
Payment/Insurance Details
Admission Date
Admission Time
Insurance Policy Number
Field Properties
Field name
Patient ID
Field link name
patient_id
View Field References
Display Fields
Hospital Management System → patient details
ID
Display type
Multi Select
Validation
Mandatory
Choices
Allow new entries
Alphabetical Order
Set filter
Advanced Field Search
Trial expires in 14 days
Upgrade
Get started faster!
Help
27°C
Partly cloudy
Search
ENG
IN
9:37 PM
3/5/2026

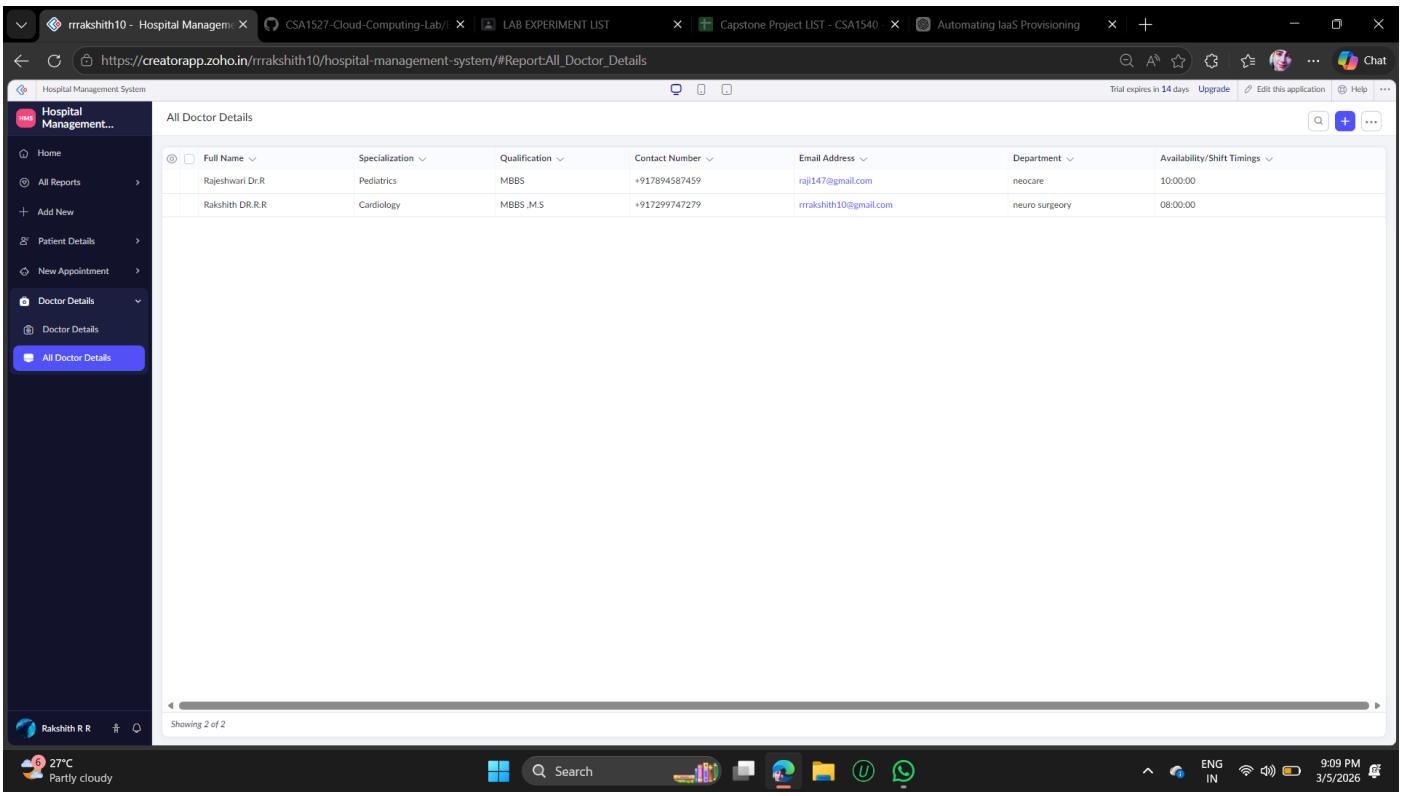
https://creatorapp.zoho.in/rrrakshith10/hospital-management-system/#Report:All_Doctor_Details
Hospital Management System
Trial expires in 14 days
Upgrade
Edit this application
Help
Hospital Management...
Home
All Reports
Add New
Patient Details
New Appointment
Doctor Details
Doctor Details
All Doctor Details
All Doctor Details
Full Name
Specialization
Qualification
Contact Number
Email Address
Department
Availability/Shift Timings
Rajeshwari Dr.R
Pediatrics
MBBS
+917894587459
raji147@gmail.com
neocare
10:00:00
Rakshith DR.R.R
Cardiology
MBBS ,M.S
+917299747279
rrrakshith10@gmail.com
neuro surgeory
08:00:00
Showing 2 of 2
Rakshith R R
27°C
Partly cloudy
Search
ENG
IN
9:09 PM
3/5/2026

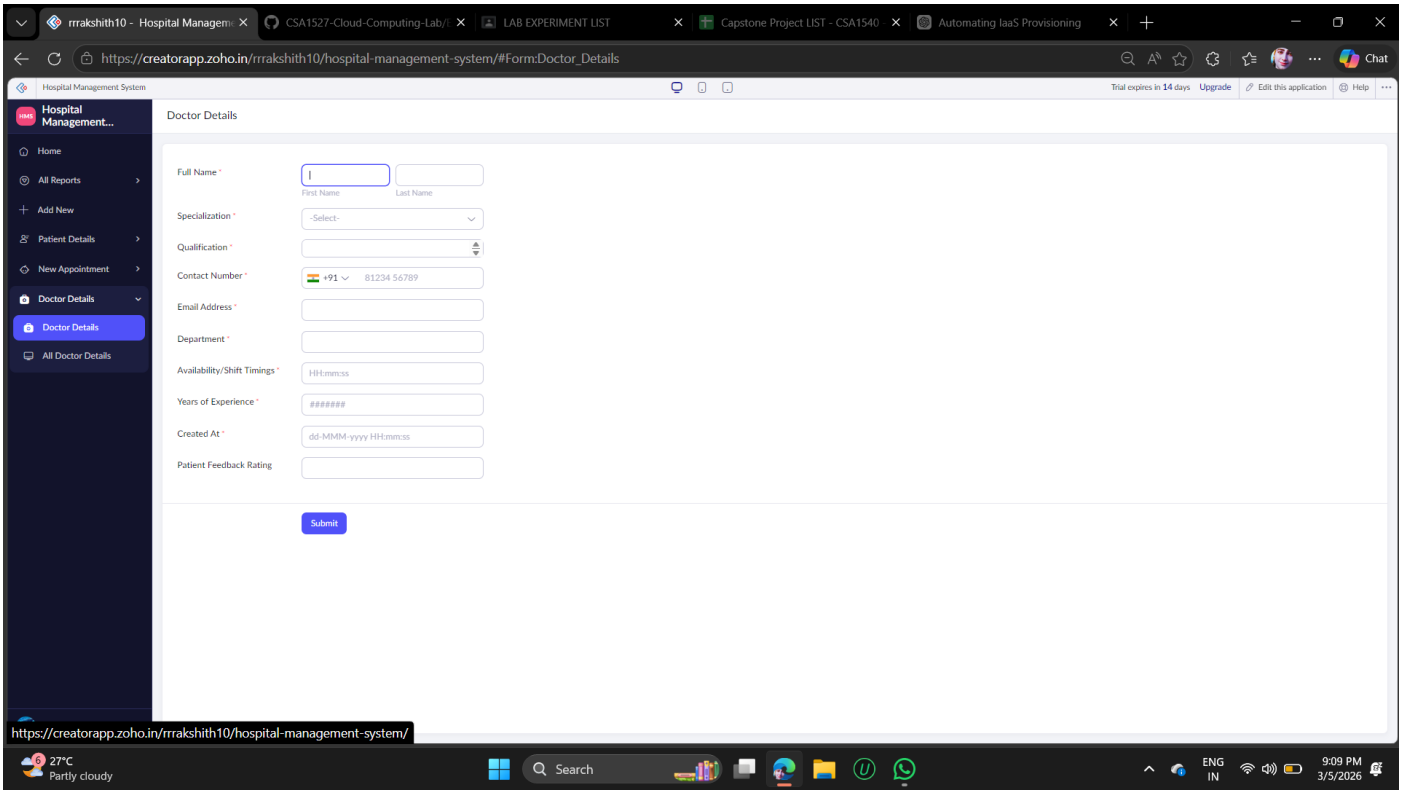
rrrakshith10 - Hospital Managem
CSA1527-Cloud-Computing-Lab/
LAB EXPERIMENT LIST
Capstone Project LIST - CSA1540
Automating IaaS Provisioning
https://creatorapp.zoho.in/rrrakshith10/hospital-management-system/#Form:Doctor_Details
Hospital Management System
Trial expires in 14 days
Upgrade
Edit this application
Help
Hospital Management...
Home
All Reports
Add New
Patient Details
New Appointment
Doctor Details
Doctor Details
All Doctor Details
Doctor Details
Full Name
First Name
Last Name
Specialization
-Select-
Qualification
Contact Number
+91
81234 56789
Email Address
Department
Availability/Shift Timings
HH:mm:ss
Years of Experience
#######
Created At
dd-MMM-yyyy HH:mm:ss
Patient Feedback Rating
Submit
https://creatorapp.zoho.in/rrrakshith10/hospital-management-system/
27°C
Partly cloudy
Search
ENG
IN
9:09 PM
3/5/2026

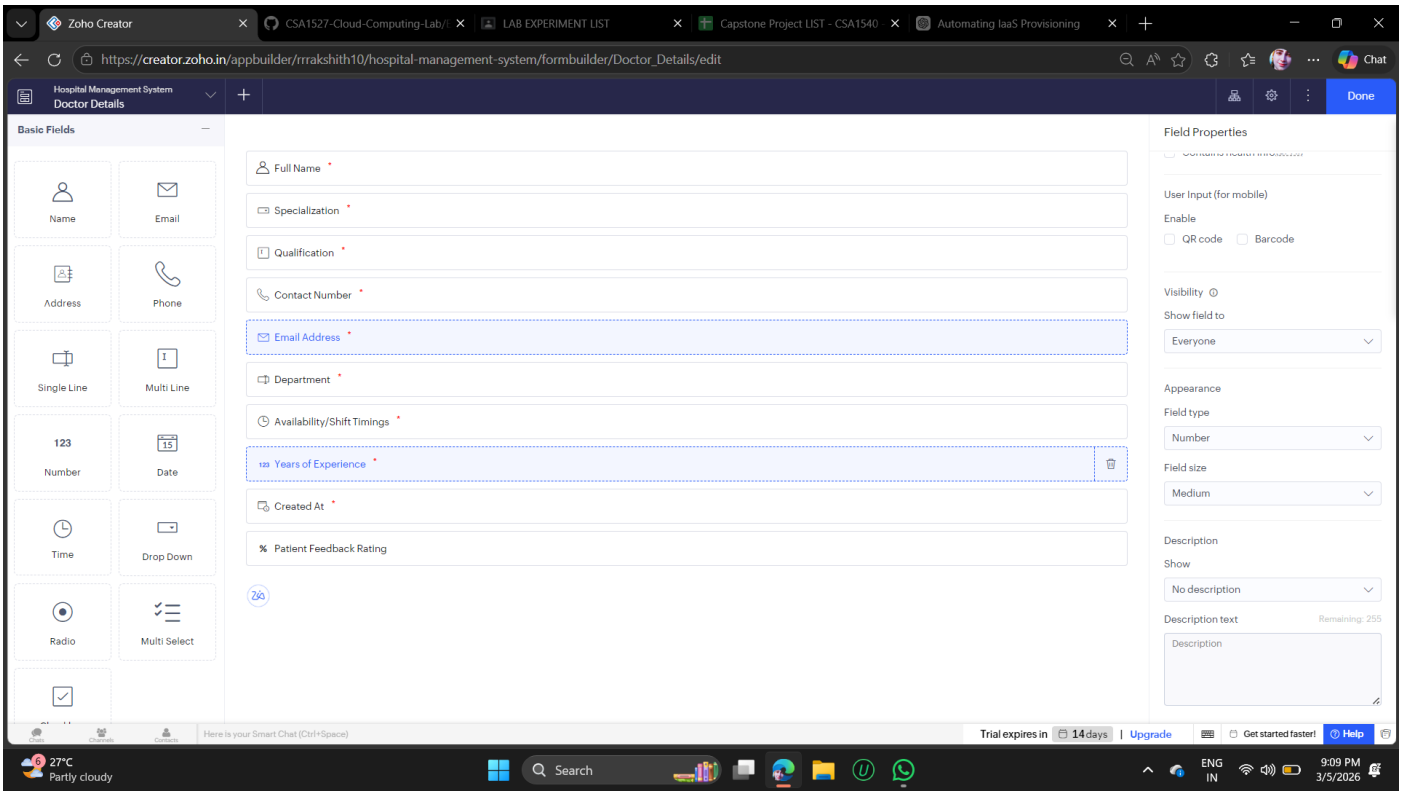
Zoho Creator
CSA1527-Cloud-Computing-Lab/
LAB EXPERIMENT LIST
Capstone Project LIST - CSA1540
Automating IaaS Provisioning
https://creator.zoho.in/appbuilder/rrrakshith10/hospital-management-system/formbuilder/Doctor_Details/edit
Hospital Management System
Doctor Details
Done
Basic Fields
Name
Email
Address
Phone
Single Line
Multi Line
Number
Date
Time
Drop Down
Radio
Multi Select
Full Name
Specialization
Qualification
Contact Number
Email Address
Department
Availability/Shift Timings
Years of Experience
Created At
Patient Feedback Rating
Field Properties
User Input (for mobile)
Enable
QR code
Barcode
Visibility
Show field to
Everyone
Appearance
Field type
Number
Field size
Medium
Description
Show
No description
Description text
Remaining: 255
Description
Here is your Smart Chat (Ctrl+Space)
Trial expires in 14 days
Upgrade
Get started faster!
Help
27°C
Partly cloudy
Search
ENG
IN
9:09 PM
3/5/2026

Zoho Creator | CSA1527-Cloud-Computing-Lab/ | LAB EXPERIMENT LIST | Capstone Project LIST - CSA1540 | Automating IaaS Provisioning

https://creator.zoho.in/appbuilder/rrrakshith10/hospital-management-system/formbuilder/patient_details/edit

Hospital Management System
patient details

Done

Basic Fields

Name | Email | Address | Phone | Single Line | Multi Line | Number | Date | Time | Drop Down | Radio | Multi Select | Checkbox

Advanced Fields

- Patient name *
- Patient Type *
- Patient Height
- Admission Date *
- Gender *
- Follow Up Schedule *
- Emergency Contact *
- Last Visit Date *
- Medical History *
- Patient weight
- Blood Group *
- Primary Contact number *
- Discharge Date *
- Medication List *

Field Properties

Field name: Patient name

Field link name: Sagar_R

View Field References

Validation: Mandatory

Display Fields: Prefix, First Name, Last Name, Suffix

Data Privacy: Contains personal data(PII)

Data Security: Data encryption is not supported.

Visibility

Show field to: Everyone

Appearance

Field type: Name

Trial expires in 14 days | Upgrade | Get started faster! | Help

29°C Partly cloudy | Search | ENG IN | 8:43 PM 3/5/2026

rrrakshith10 - Hospital Managem | CSA1527-Cloud-Computing-Lab/ | LAB EXPERIMENT LIST | Capstone Project LIST - CSA1540 | Automating IaaS Provisioning

https://creatorapp.zoho.in/rrrakshith10/hospital-management-system/#Report:All_Patient_Details

Hospital Management System

Trial expires in 14 days | Upgrade | Edit this application | Help

Hospital Management...

- Home
- All Reports
- Add New
- Patient Details
  - patient details
  - All Patient Details
- New Appointment

Rakshith R R

All Patient Details

Patient name	Patient Type	Patient Height	Admission Date
raghu B.R	Chronic Care	145.25	28-Feb-2026
Dinesh K.S	Outpatient	168.50	07-Mar-2026

Showing 2 of 2

Edit | Duplicate | More

Patient name	raghu B.R
Patient Type	Chronic Care
Patient Height	145.25
Admission Date	28-Feb-2026
Gender	Male
Follow Up Schedule	10-Mar-2026 17:00:00
Last Visit Date	05-Mar-2026
Medical History	recently did cataract surgery, hernia ,gradiontony and diabetics
Patient weight	80.78
Blood Group	O+
Discharge Date	21-Mar-2026
Medication List	paracetamol, azithromycin, augmentin,metformin
Emergency Contact	+917894585479
Primary Contact number	+917894585479

Add a comment

29°C Partly cloudy | Search | ENG IN | 8:41 PM 3/5/2026

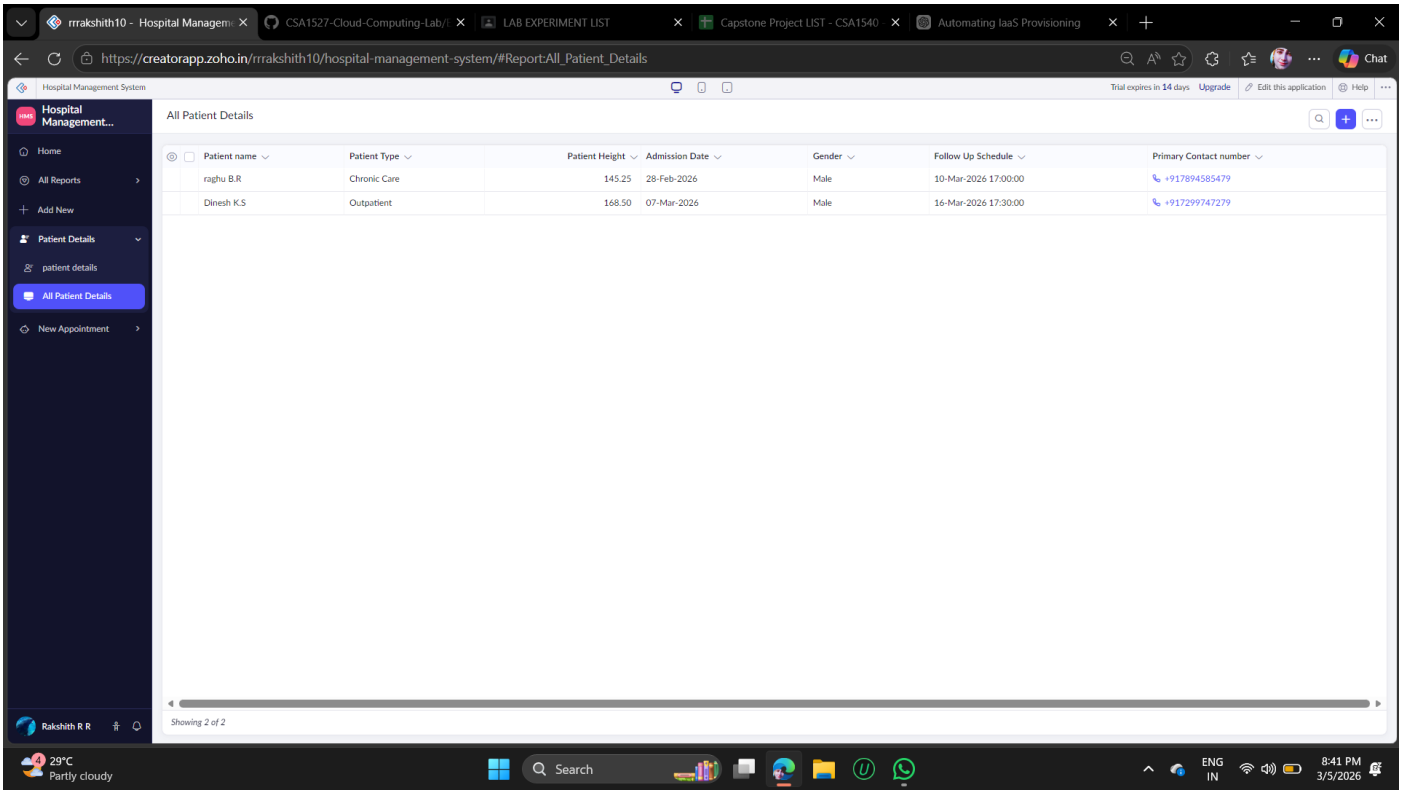

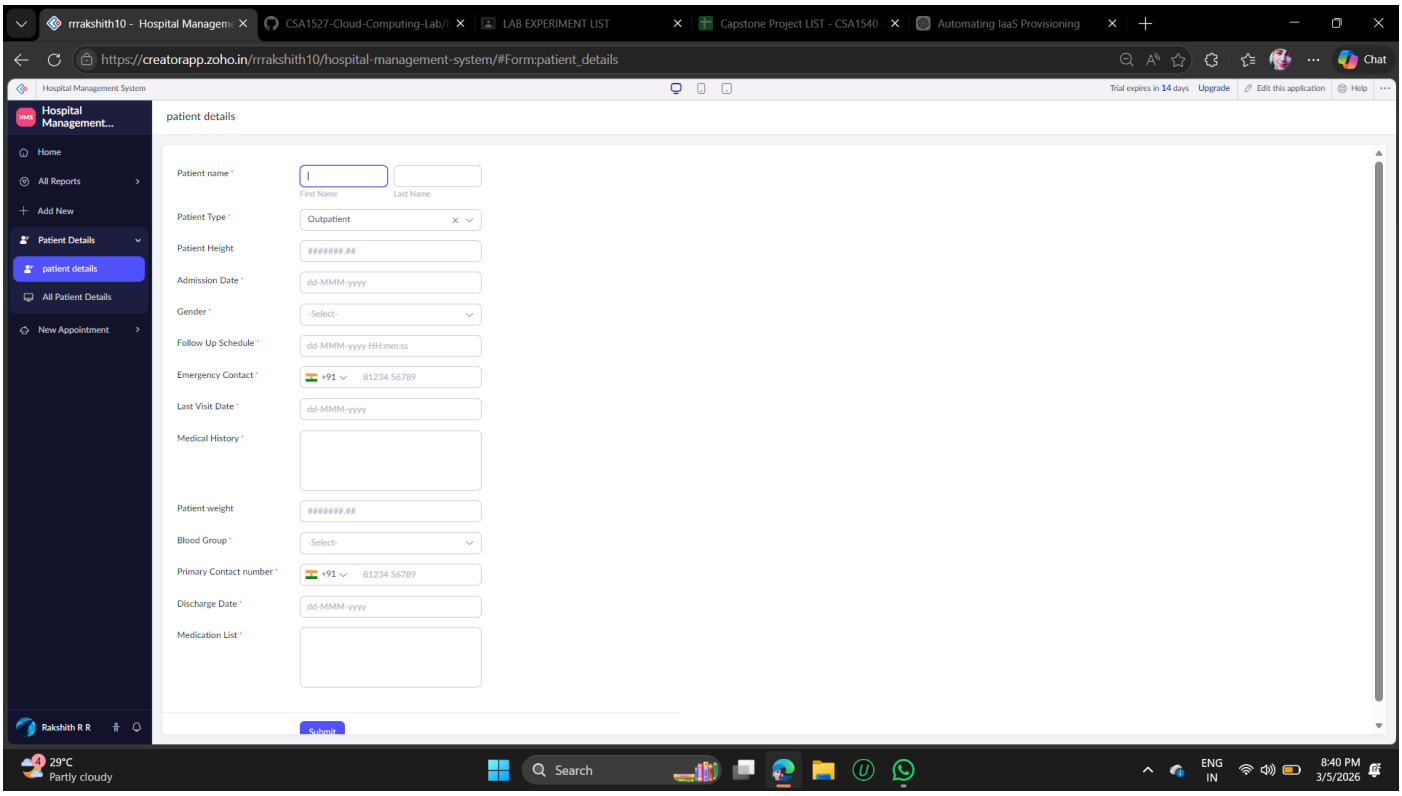

Result

Thus, a simple cloud-based application was successfully created and deployed using **Zoho Creator**, and it was provided as a **Software as a Service (SaaS)** model.